

# MAIN FLOOR

1146 SQ. FT.  
10' CEILING

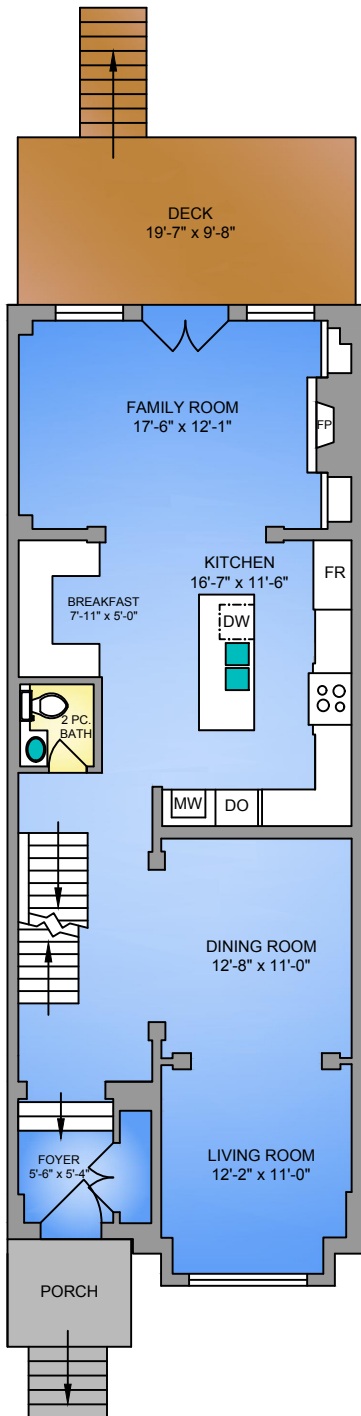

# UPPER FLOOR

1157 SQ. FT.  
10' CEILING

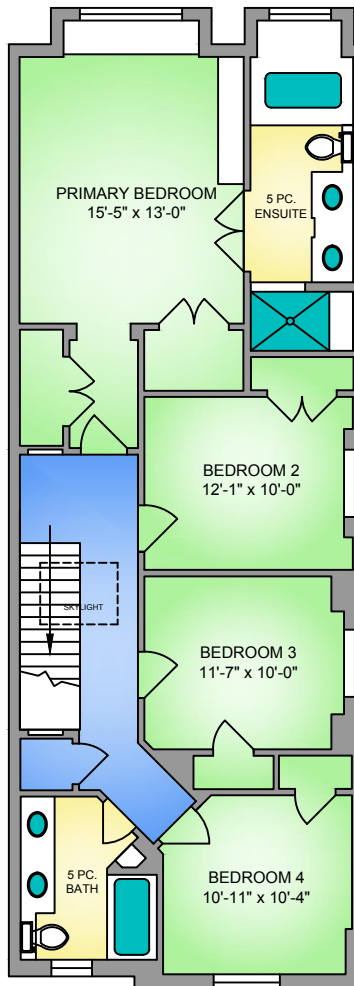

# LOWER FLOOR

882 SQ. FT.  
8'-7" CEILING

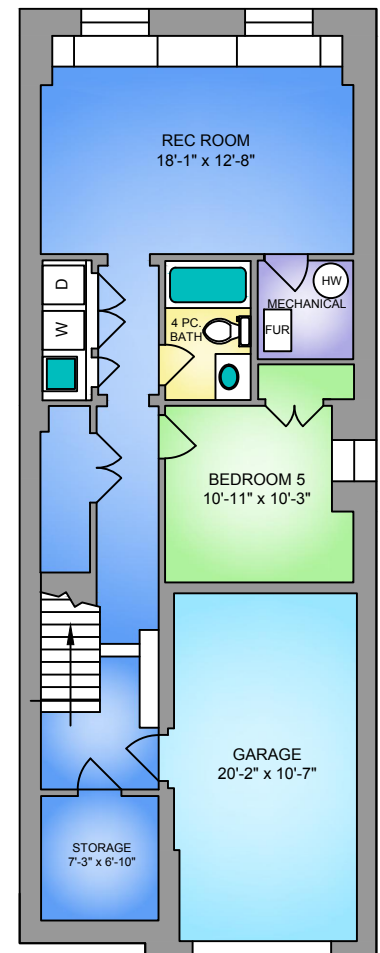

0' 5' 10'  
SCALE

NORTH

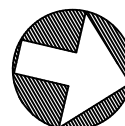

| 62 CASTLEWOOD RD<br>APRIL 7, 2025<br>PREPARED FOR THE EXCLUSIVE USE OF BATORI GROUP<br>PLANS MAY NOT BE 100% ACCURATE, IF CRITICAL BUYER TO VERIFY. |                |        |              |
|---|----------------|--------|--------------|
| FLOOR   | AREA (SQ. FT.) |        |              |
|   | FINISHED       | GARAGE | DECK / PATIO |
| MAIN  | 1146           | -      | 189          |
| UPPER   | 1157           | -      | -            |
| LOWER   | 882            | 245    | -            |
| TOTAL   | 3185           | 245    | 189          |